

North

C 15-7-70

Land of Thomas Montgomery

West

Land of Daniel Wick

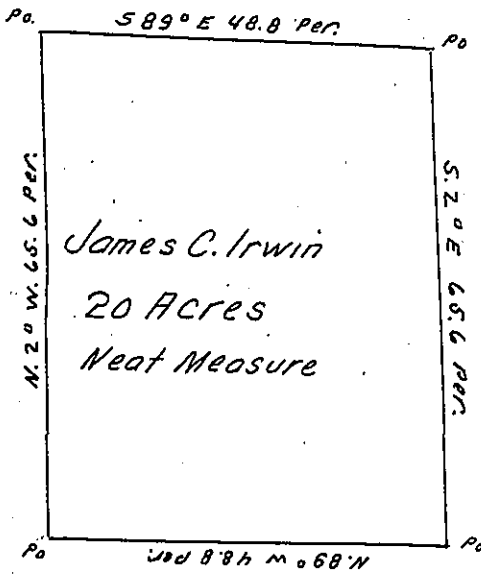

No 441

Land of James Gibson

East

D-29-184

Land of W^m Perry

U-154

I, O. H. Gould County Surveyor in & for the County of Mercer Surveyed the above draft of land for James C. Irwin in pursuance of his actual settlement and residence thereon. Situate in the township of Wolfcreek Mercer County and from the documents in my office it does not appear to have been granted to any person by Warrant or otherwise.

Surveyed June 10th 1855

Robt Shaw & Jas. E. Montgomery }
 chainbearers - Sworn

O. H. Gould
 County Surveyor.

To J. Porter Brawley }
 Surveyor Genl }

IN TESTIMONY that the above is a copy of the original remaining on file in the Department of Internal Affairs of Pennsylvania, made conformably to an Act of Assembly approved the 16th day of February, 1833, I have hereunto set my Hand and caused the Seal of said Department to be affixed at Harrisburg, this seventeenth day of June 1905.

George R. Brown
 Secretary of Internal Affairs.